ORGANIGRAMM Feuerwehr Neulengbach Stadt

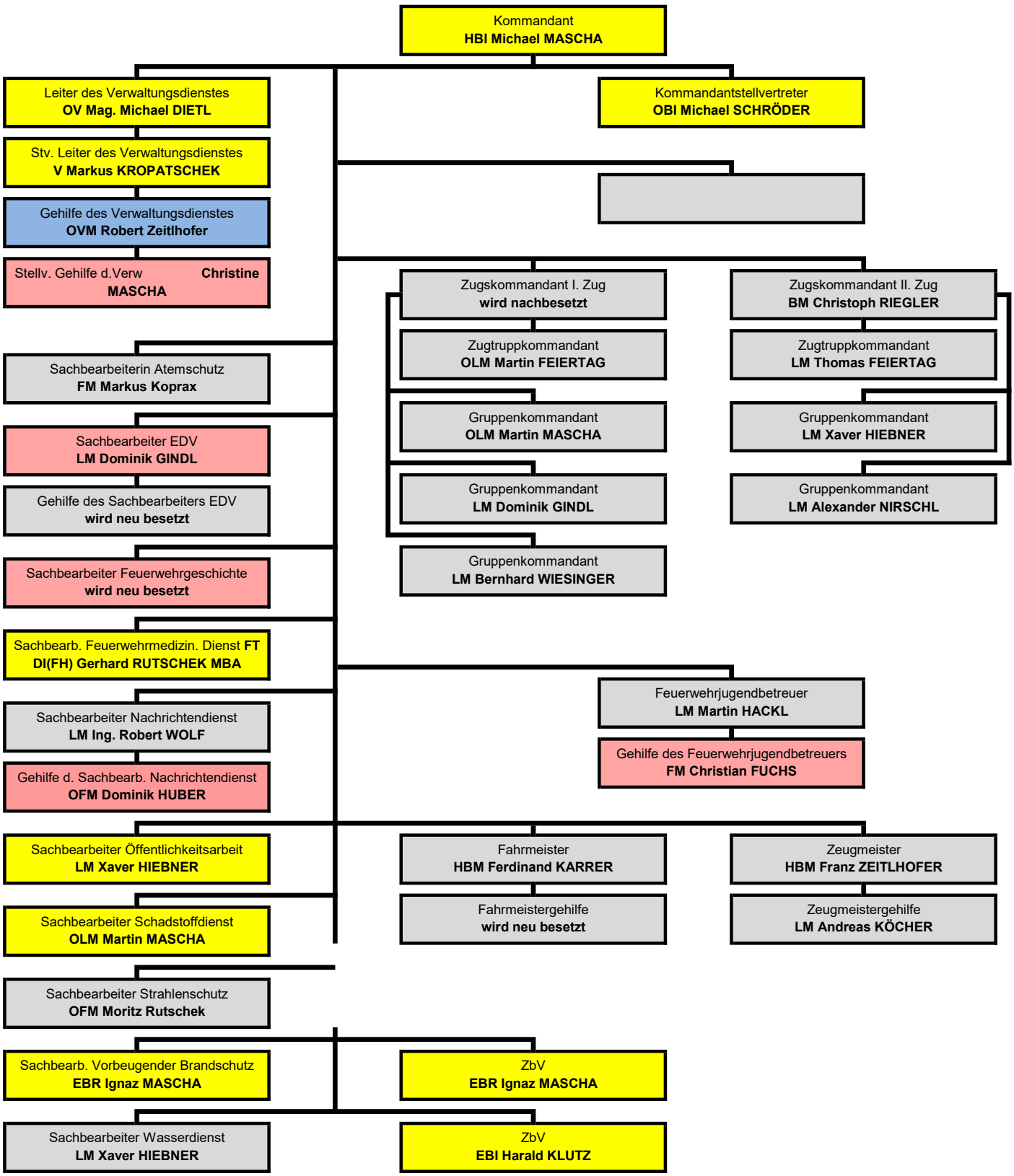

Stand per 16.02.2016